



2023 Spring Conference at Rocky Gap Resort
Flintstone, Maryland

Frederick County Implementation of Enterprise Asset Management System

Dave Ennis, PE Frederick County

Beth Schrayshuen, PE EA Engineering, Science, and Technology Inc. PBC

May 11, 2023

Agenda

Frederick County

Cartegraph Selection

Frederick County Enterprise Asset Management for DPW

Department of Facility Maintenance

Department of Highway Operations

Department of Fleet Management

Conclusions



Frederick County MD

POPULATION

~272,000

2023 BUDGET

\$792 M

AREA

668 mi²

EMPLOYEES

~2,500

FOUNDED

1748

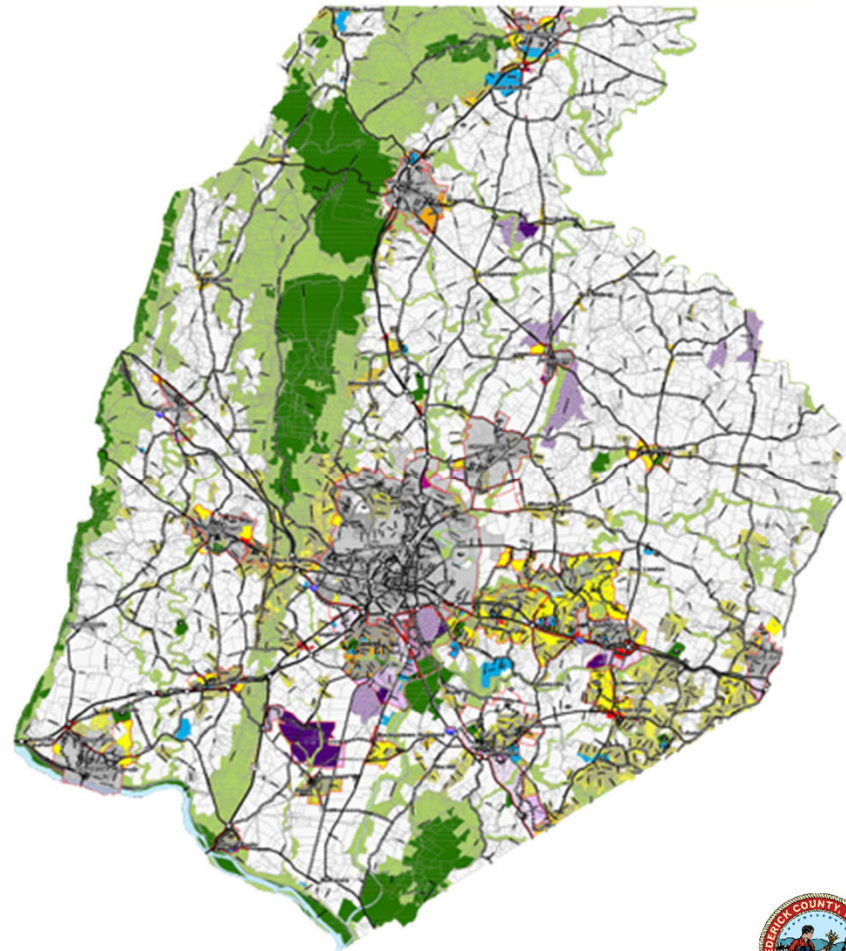

Frederick County's Need

Need
Inventory of Assets
Condition of Assets
Citizen and County staff request services
Alert County staff to respond to request
Track work completion
Provide work history of asset including description
Track effort/cost to do work include staff time and equipment used (manpower/ materials/ equipment)
Provide summary of all work completed at specific location
Schedule Preventative Maintenance Work Need
Long Term Projection of Assets
Reporting

“In order to invest in new assets, you must first invest in those you already own. If not, you are digging a deferred maintenance hole that you can’t pull yourself out of.”

— Rick Harcum, Retired Frederick County Chief Administrative Officer



Cartegraph Selection



Cartegraph Schedule

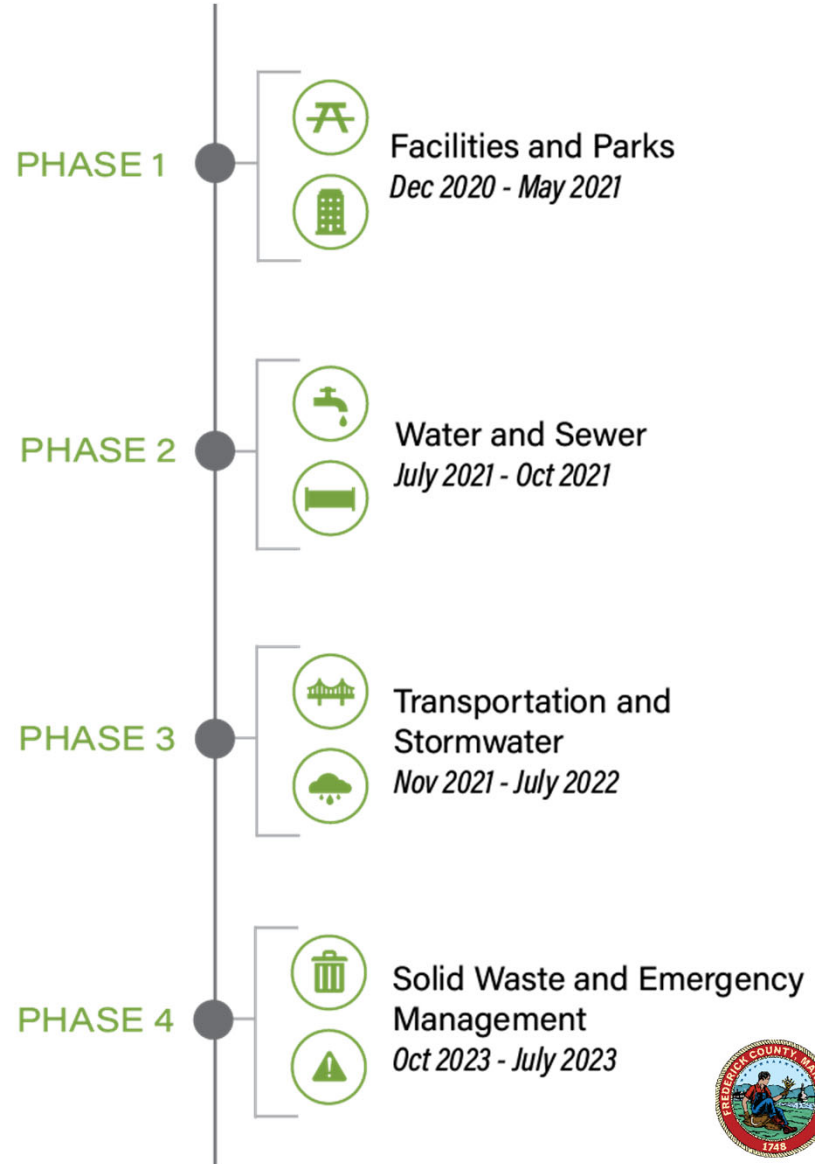

EA's Role



PLAN



**STAKEHOLDER
INVOLVEMENT**



COMMUNICATION



**DOCUMENT
DECISIONS**



EA's Role

DECISION MAKERS



OPERATIONAL UNITS

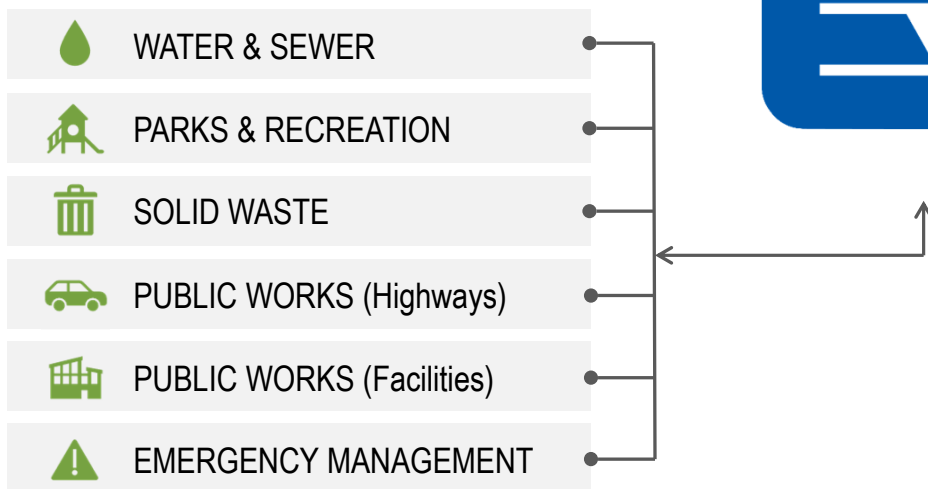

Division of Public Works

- Department of Highway Operations
- Department of Facilities Maintenance
- Department of Engineering and Construction Management
- Department of Fleet Services
- Department of Professional Services
- Department of Fiscal Services

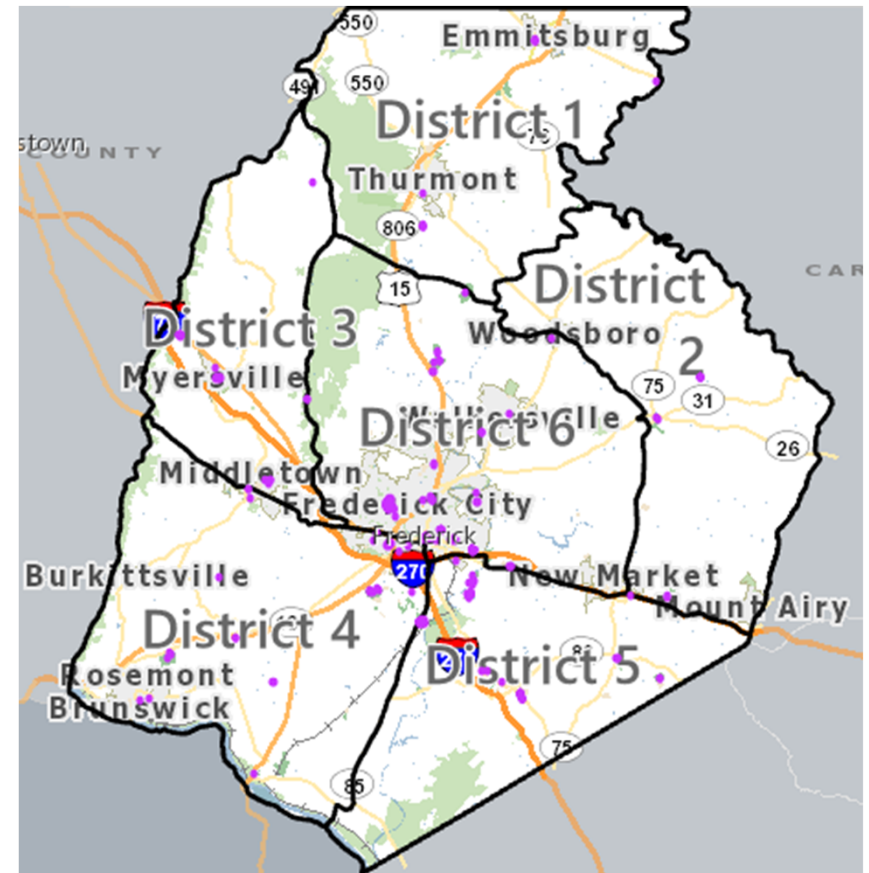

DPW – Department of Facility Maintenance

	Need
	Inventory of Assets
	Condition of Assets
X	County staff request services
X	Alert County staff to respond to request
X	Track work completion
	Provide work history of asset including description
	Track effort/cost to do work include staff time, materials and equipment used or during an event
	Provide summary of all work completed at specific location
	Schedule Preventative Maintenance Work Need
	Long Term Projection of Assets
	Reporting

✓ Landport – Web based request driven system

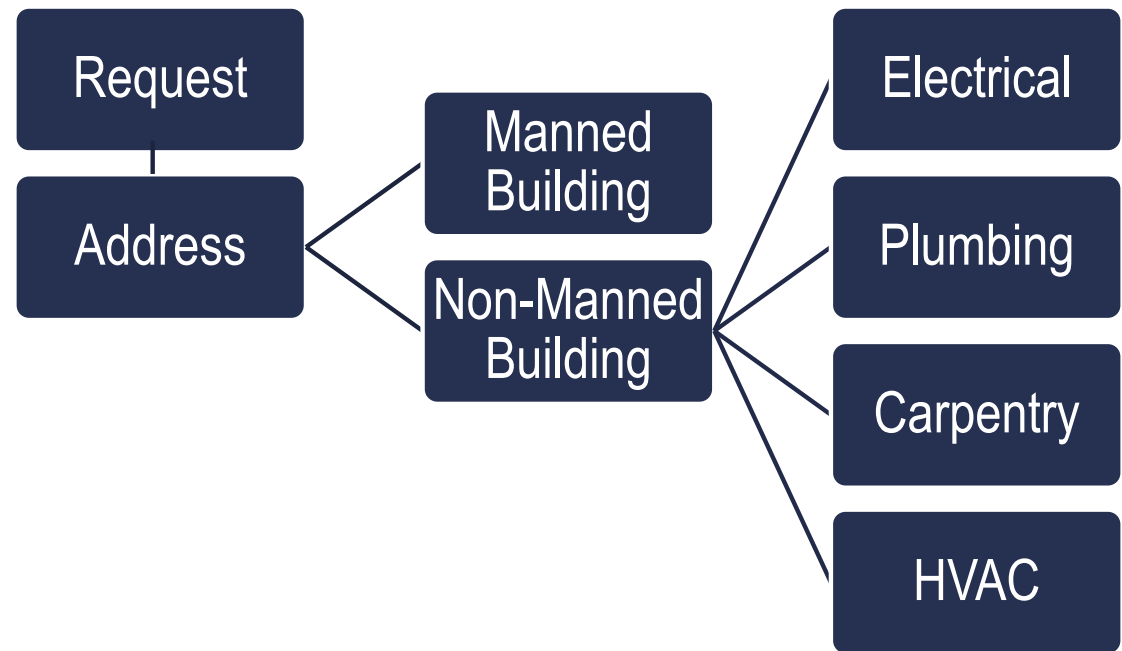

Requests

- **Building Managers (140) request services from Facilities Maintenance**
 - ◆ Specific Buildings – Specific Response
 - ◆ Only internal County users
- **Response based on location of Requests**
 - ◆ Trying to direct the building managers to the correct selection
- **Rebranded to FCG Fix It**
 - ◆ Internal Implementation Spring 2021
 - ◆ Public Implementation Fall 2021



Requests in Cartegraph

Home > Requests

Requests

Map Filter Search by address

Add layer +

Open DFM Request 84

Add Condition +

Status

Is

Open

Department

Is

DPW - Facility Maintenance

Like this layer? SAVE LAYER

Close DFM Request 6874

Add Condition +

Status

Is

Closed

Department

	Request ID	Issue	Tasks	Department
<input type="checkbox"/>	1000	Electrical Issue	1	DPW - Facility Maintenance
<input type="checkbox"/>	10000	Key Request	1	DPW - Facility Maintenance



Department of Facility Maintenance

Facility 12EChurchSt

Summary Components Asset Detail

Overview Requests **299** Tasks **538** Assets **144**

Total Labor Cost **\$27,319** Total Equipment Cost **\$1,603**

Total Material Cost **\$0** Total Other Cost **\$3,002**

Frequent Activities

1. Downtown Run	193	\$3,894
2. Repair	108	\$9,489
3. Key Issued	70	\$3,639
4. Key Returned	31	\$1,740
5. Relocate	22	\$1,985

0 **PROJECTED** Tasks | 12 **PLANNED** Tasks | 2 **IN PROGRESS** Tasks | 523 **COMPLETED** Tasks | 1 **CANCELED** Tasks

Task ID	Activity	Asset	Status	Estimated Start	Actual Start D...
119265	Relocate	Facility Floor 12EChur...	Planned	2/27/2023	

Facility 12EChurchSt

Summary

Layers Tree

Map Filter Search by address

12EChurchSt Floor: 1st Floor

- Elevator 0
- Facility Lighting 0
- Fence 0
- Fire Protection 0
- Gate 0
- HVAC Equipment 10
- Landscaped Ar... 0
- Life Safety 0
- Plumbing Fixture 9
- Roofing System 0
- Transfer Switch 0
- Facility Floor 1
- Facility 0
- ADA Ramp 0
- AED 4

Frederick County, VI

ID	Asset Type	Street
12EChurchSt_L1	Facility Floor	E CHURCH ST
AED-46	AED	E CHURCH ST
AED-47	AED	E CHURCH ST
AED-48	AED	E CHURCH ST



Custom Assets

Facility Floor 350MontevueLn_L1

AED AED-17



Address Number: **350**
 Street: **MONTEVUE LN**
 Locator Address: **350 Montevue Ln Frederick**

Installed:
 Replaced:

Risk Score
-/25



Address Number: **350**
 Street: **MONTEVUE LN**
 Locator Address: **350 Montevue Ln Frederick**

Installed:
 Replaced:

- Map
- Location
- Details
- Risk
- Inspections
- Tasks
- Attached Files

Map

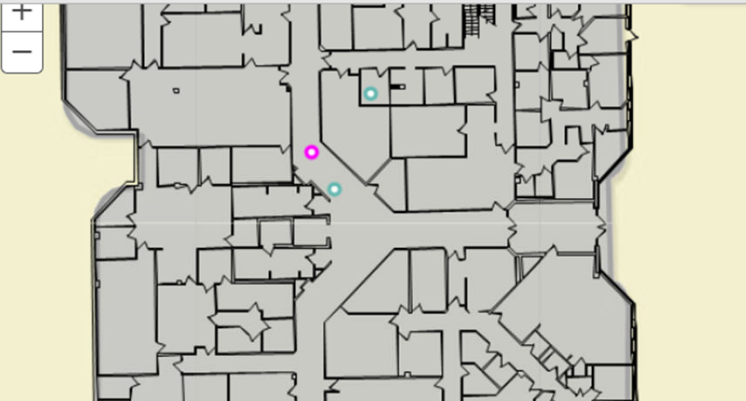

- Map
- Location
- Details
- Risk
- Inspections
- Tasks
- Attached Files

Details

Basic Information

ID: AED-17
 DPW Site: Health Department
 Manufacturer: LifePak
 Serial Number: 38701576
 Adult Pad Expiration Date:
 Child Pad Expiration Date:
 Notes:



Replacement Plan

Scenarios		Life Safety					
<input type="checkbox"/>	Scenario Name	Asset Type	Number of Y...	Scenario Type	Recommend Single Activ...	Run Status	Total Cost
<input type="checkbox"/>	DPW AED Replacement Plan Replaced when OCI is 1	Life Safety	10	Budget Limitation	Best Value	Completed	\$261,431.04
<input type="checkbox"/>	DPW AED Replacement Plan Replaced when OCI is 10	Life Safety	10	Budget Limitation	Best Value	Completed	\$305,002.88

Scenario: DPW AED Replacement Plan Replaced when OCI is 1

Scenario Type	Budget	Total Cost	Total Surplus
	\$390,200	\$261,431	\$128,769
Scenario Target	Years	Total Activities	Avg. Activities Per Year
\$390,200	10	96	10
Status	Last Run	Assets Affected	
Completed	3/27/2023 8:51:29 PM	75	

Scenario	Network	Scenario
Ending Risk	Ending OCI	Ending OCI
-/25	32/100	37/100
Beginning Risk	Beginning OCI	Beginning OCI
-/25	29/100	28/100
Net Risk Reduction	Net OCI Gain	Net OCI Gain
-	3	9

Sequence Num...	Plan Year	Project Name	Projected Date	Asset ID	Activity	Locked	Activity Cost	Budget Category	Ir	☰	⊕
1	1		7/1/2023	AED-93	Replace Asset	○	\$2,723.24	DPW AED Budget			
2	1		7/1/2023	AED-65	Replace Asset	○	\$2,723.24	DPW AED Budget			
3	1		7/1/2023	AED-88-PARK	Replace Asset	○	\$2,723.24	DPW AED Budget			
4	1		7/1/2023	AED-79	Replace Asset	○	\$2,723.24	DPW AED Budget			
5	1		7/1/2023	AED-66	Replace Asset	○	\$2,723.24	DPW AED Budget			
6	1		7/1/2023	AED-51	Replace Asset	○	\$2,723.24	DPW AED Budget			
7	1		7/1/2023	AED-47	Replace Asset	○	\$2,723.24	DPW AED Budget			



Replacement Plan Year 1

Scenario **DPW AED Replacement Plan Replaced when OCI is 1**

Details

Results

Mode: **By Plan Year** Plan Year: **1** View: **By Activity** Map Settings Beginning OCI:

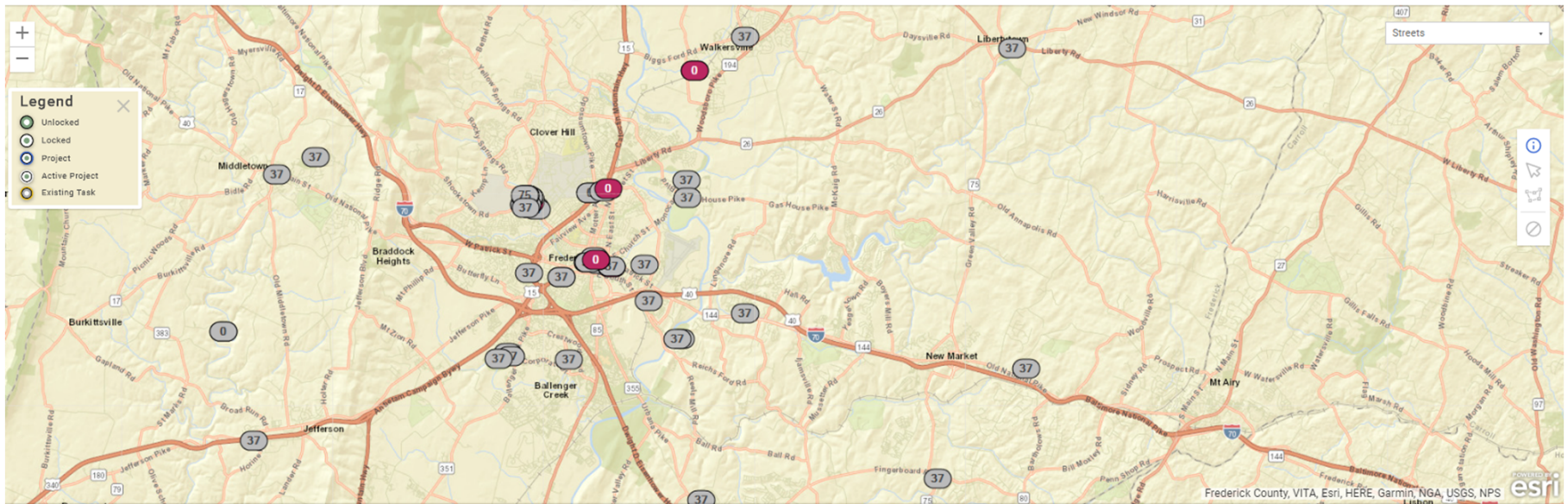

Activity Cost Per Plan Year

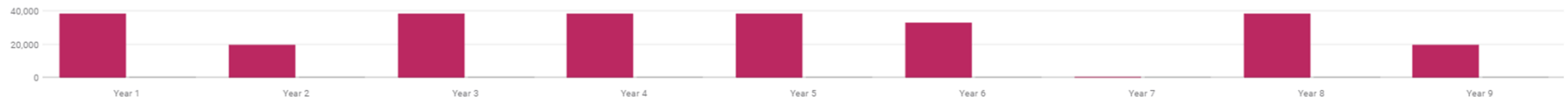

Replacement Plan Year 4

Scenario **DPW AED Replacement Plan Replaced when OCI is 1** Details Results

Mode: **By Plan Year** Plan Year: **4** View: **By Activity** Map Settings Beginning OCI:

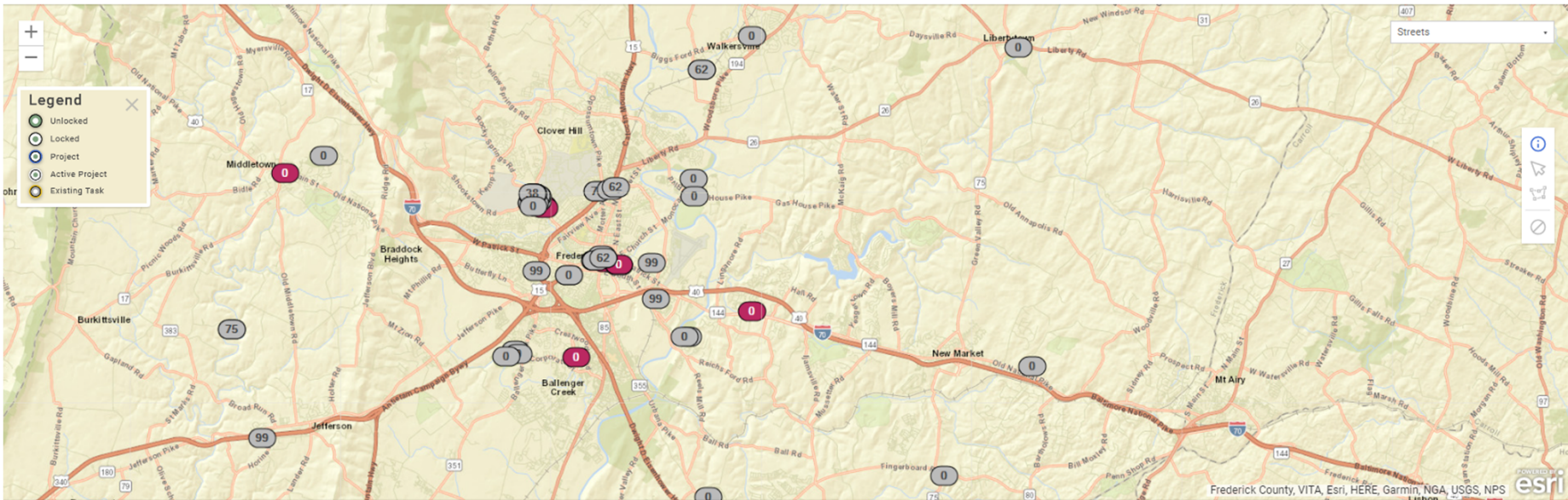

Activity Cost Per Plan Year



New Workflow and Data Capture

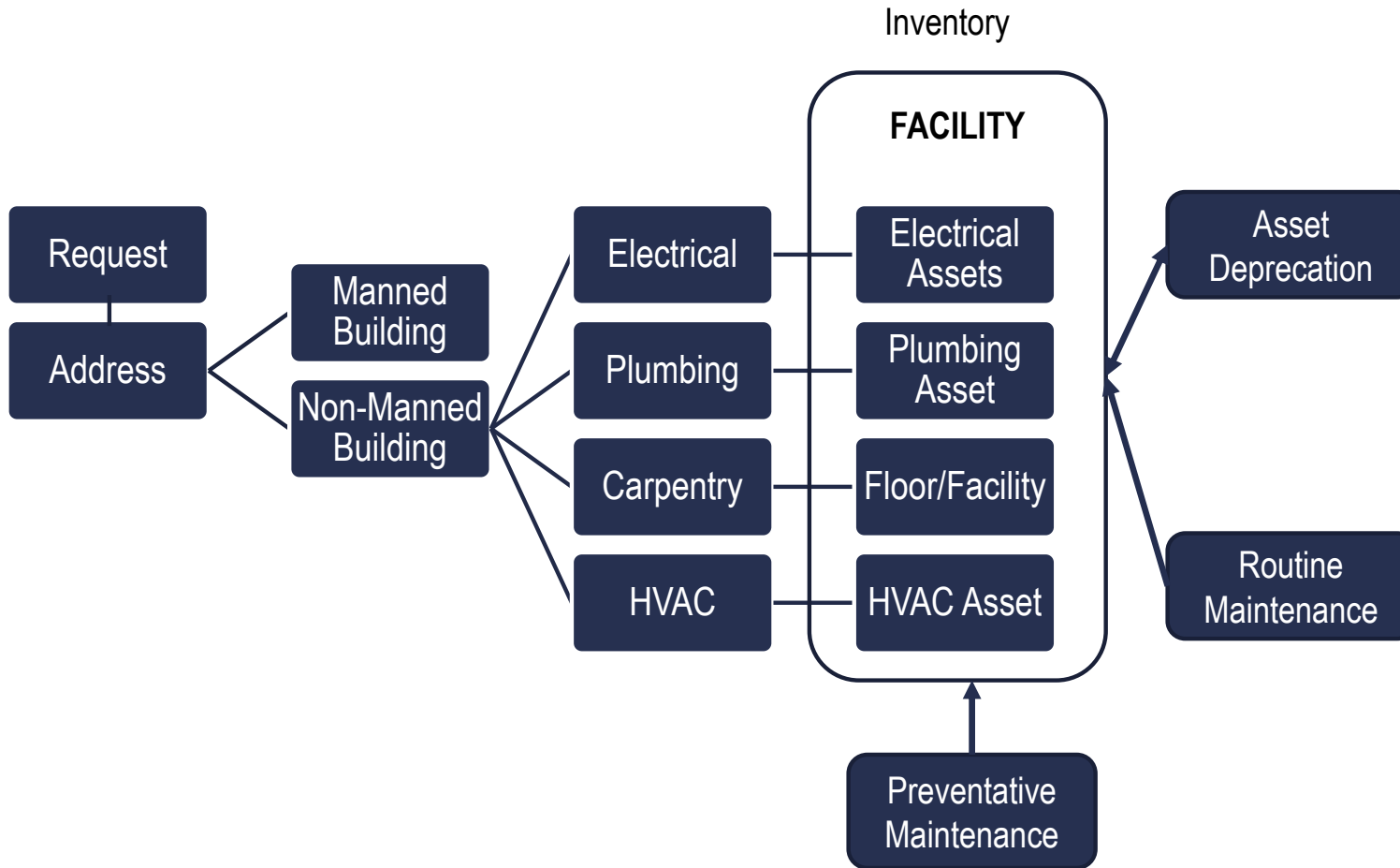

	Need
X	Inventory of Assets
X	Condition of Assets
X	County staff request services
X	Alert County staff to respond to request
X	Track work completion
X	Provide work history of asset including description
X	Track effort/cost to do work include staff time, materials and equipment used or during an event
X	Provide summary of all work completed at specific location
X	Schedule Preventative Maintenance Work Need
X	Long Term Projection of Assets
X	Reporting

DPW – Department of Highway Operations

- **Work Request System – IIT ArcGIS Application created in 2017**
- **Resource Tracking Application – IIT SQL Application created in 2006**



WARNING: This code line is pointed at test data.



Dixon Road



X	Need
	Inventory of Assets
	Condition of Assets
X	County staff request services
X	Alert County staff to respond to request
X	Track work completion
	Provide work history of asset including description
	Track effort/cost to do work include staff time, materials and equipment used or during an event
	Provide summary of all work completed at specific location
	Schedule Preventative Maintenance Work Need
	Long Term Projection of Assets
	Reporting

Workflow

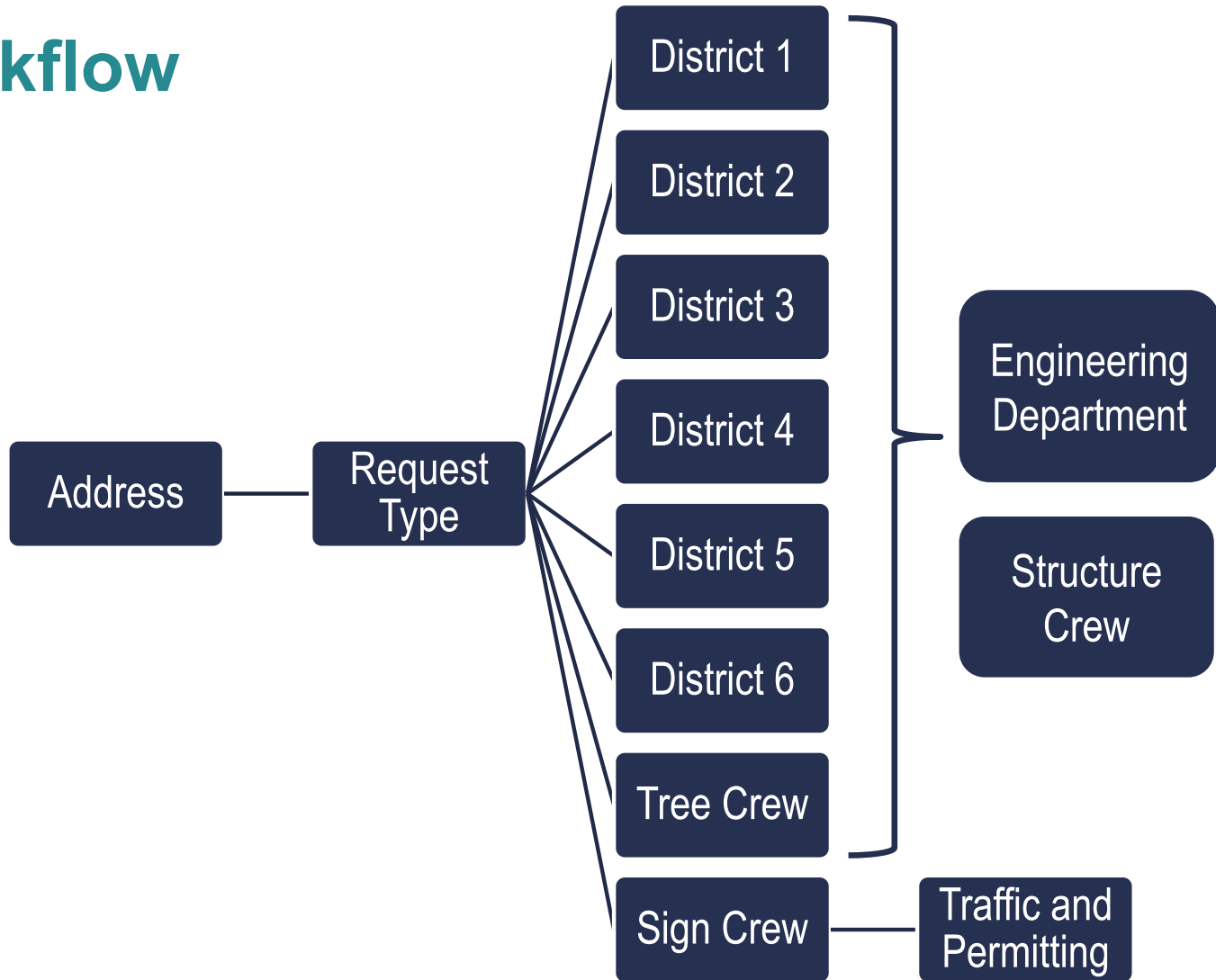

Requests

- **Rebranded to FCG Fix It**
 - ◆ Public Implementation Fall 2021
 - ◆ Automatically applies District Number based on location of request.
 - ◆ Feedback Loop from Cartegraph to FCG Fix It

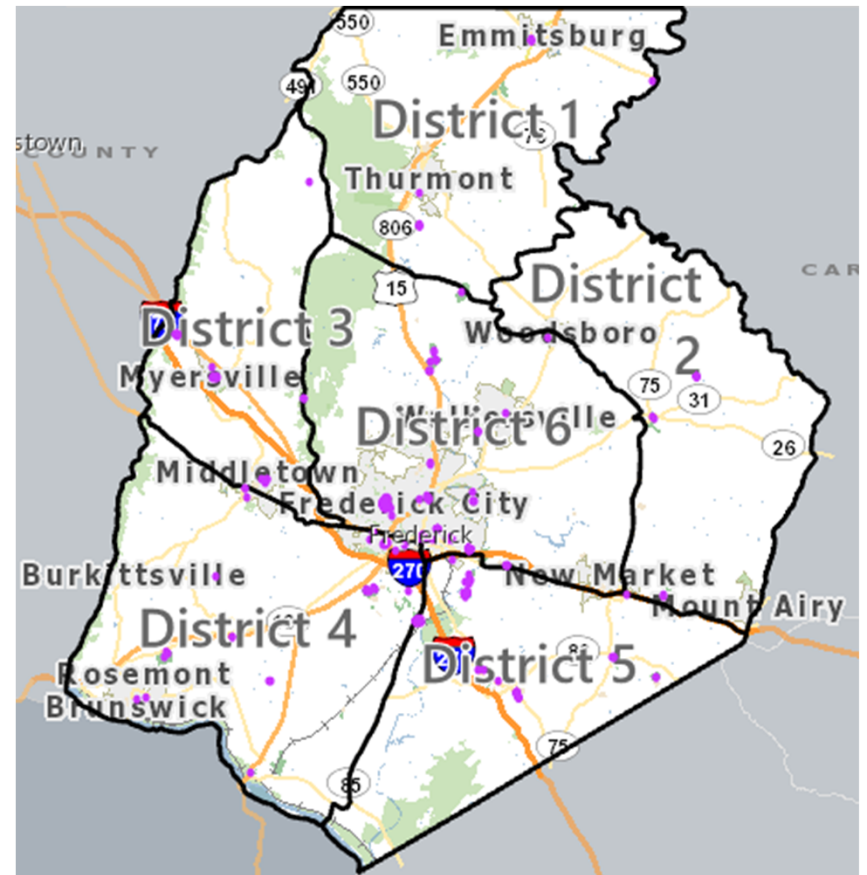

Cartegraph

Cartegraph | Requests | Work | Assets | Resources | Reports | Scenarios

Home > Requests

Requests

Map Filter | Search by address

Open DHO Request: 85

Close DHO Request: 14885

Request ID	Issue	Tasks	Department
<input type="checkbox"/> 10018	Roadway General Req...	1	DPW - Highway Op
<input type="checkbox"/> 10029	Sign Down	1	DPW - Highway Op
<input type="checkbox"/> 10037	Roadway General Req...	0	DPW - Highway Op
<input type="checkbox"/> 10038	Roadway Tree Mainte...	1	DPW - Highway Op

Open Highway Operation Request

All 85 total records

Request ID	Issue	District	Entry Date	Description
11110	Tree Down	3	4/28/2023 12:40:42 PM	Eric Stanley, 240-440-3300, reports a tree down blocking road. Crew notified.
11108	Tree Down	3	4/28/2023 12:28:07 PM	Mr. Martin, 240-385-6562, reports a tree limb is interfering with traffic at the
11107	Roadway Drainage Mainten...	6	4/28/2023 11:48:04 AM	I just took this picture of rain water backing up at the end of our driveway. TP
11104	Trash Pickup	1	4/28/2023 9:23:26 AM	Several trash bags and tires are reported on the corner of Catoctin Hollow &

10 - 14 of 85

District 1, 2, 3 Closed Requests

District 4, 5, 6 Closed Requests



Work Tracking

- Responding to Requests
- Capture work Preventative Maintenance
- Geospatial delegating work
- Whole Picture work in District

Task ID	Actual Stop Date	Asset	Address N...	Activity	Street	Department	Entry Date
59036	5/1/2021	Bridge F03-13		Inspect	PETE WILES RD	DPW - Office of Transportation Engineer...	7/7/2022 6:19:08 PM
60115	7/12/2022	Sign DPWSigns027909		Repair	SHANK RD	DPW - Highway Operations	7/12/2022 12:35:37 PM
60116	7/12/2022	Sign DPWSigns027908		Repair	STATION RD	DPW - Highway Operations	7/12/2022 12:35:38 PM
60121	7/14/2022	Bridge F16-09		Bridge repairs	CROW ROCK RD	DPW - Highway Operations	7/12/2022 1:12:53 PM
60123	7/14/2022	Bridge F16-15		Bridge repairs	E CHURCH HILL RD	DPW - Highway Operations	7/12/2022 1:21:33 PM



Container Component Relationship



Container Component Relationship

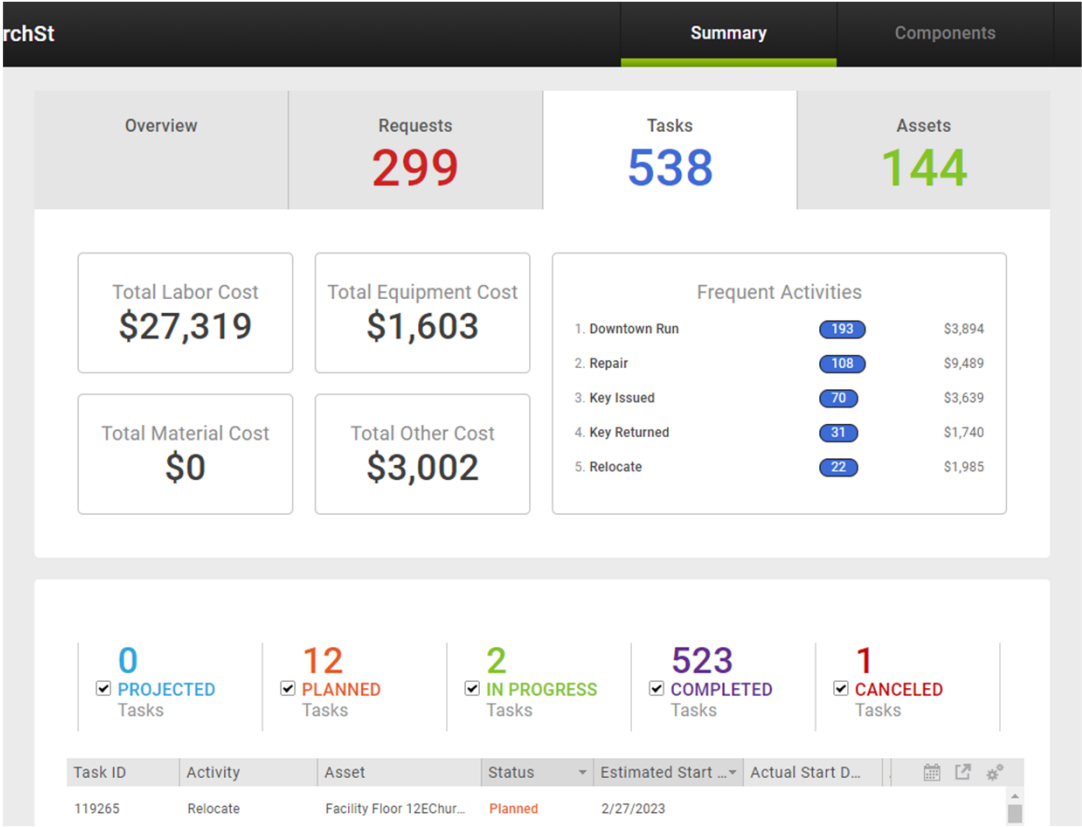

Facilities

Parks

Playground

Signalized Intersections

Water Treatment Plant

Wastewater Treatment Plant

Bridges

Landfill



Container Component Relationship

FACILITIES

- Instant Roll Up of Information

BRIDGES

- Applied to Bridges

Facility 12ChurchSt

Summary Components Asset Detail

Overview Requests **299** Tasks **538** Assets **144**

Total Labor Cost **\$27,319** Total Equipment Cost **\$1,603**

Total Material Cost **\$0** Total Other Cost **\$3,002**

Frequent Activities

1. Downtown Run	193	\$3,894
2. Repair	108	\$9,489
3. Key Issued	70	\$3,639
4. Key Returned	31	\$1,740
5. Relocate	22	\$1,985

0 **PROJECTED** Tasks | 12 **PLANNED** Tasks | 2 **IN PROGRESS** Tasks | 523 **COMPLETED** Tasks | 1 **CANCELED** Tasks

Task ID	Activity	Asset	Status	Estimated Start ...	Actual Start D...
119265	Relocate	Facility Floor 12EChur...	Planned	2/27/2023	

Bridge F15-10

Summary Components Asset Detail

Overview Requests **1** Tasks **7** Assets **38**

Total Labor Cost **\$6,408** Total Equipment Cost **\$552**

Total Material Cost **\$0** Total Other Cost **\$1,285**

Frequent Activities

1. Height Portal Detectors Repairs	2	\$7,600
2. Street Sweeping	2	\$66
3. Bridge repairs	1	\$357
4. Bridge deck cleaning	1	\$222
5. Inspect	1	\$0

0 **PROJECTED** Tasks | 0 **PLANNED** Tasks | 0 **IN PROGRESS** Tasks | 7 **COMPLETED** Tasks | 0 **CANCELED** Tasks

Task ID	Activity	Asset	Status	Estimated Start ...	Act
---------	----------	-------	--------	---------------------	-----



Container Component Relationship

FACILITIES

- Facility Relationship Model

Facility 12EChurchSt Summary

Layers Tree

Map Filter Search by address

12EChurchSt Floor: 1st Floor

ID	Asset Type	Street
12EChurchSt_L1	Facility Floor	E CHURCH ST
AED-46	AED	E CHURCH ST
AED-47	AED	E CHURCH ST
AED-48	AED	E CHURCH ST

BRIDGES

- Bridges Relationship Model

Bridge F15-10 Summary Components

Layers Tree

Map Filter Search by address

Fire Protection	6
Guardrail	1
Light Fixture	2
Pavement	1
Sign	16
Support	11
Bridge	1



New Workflow

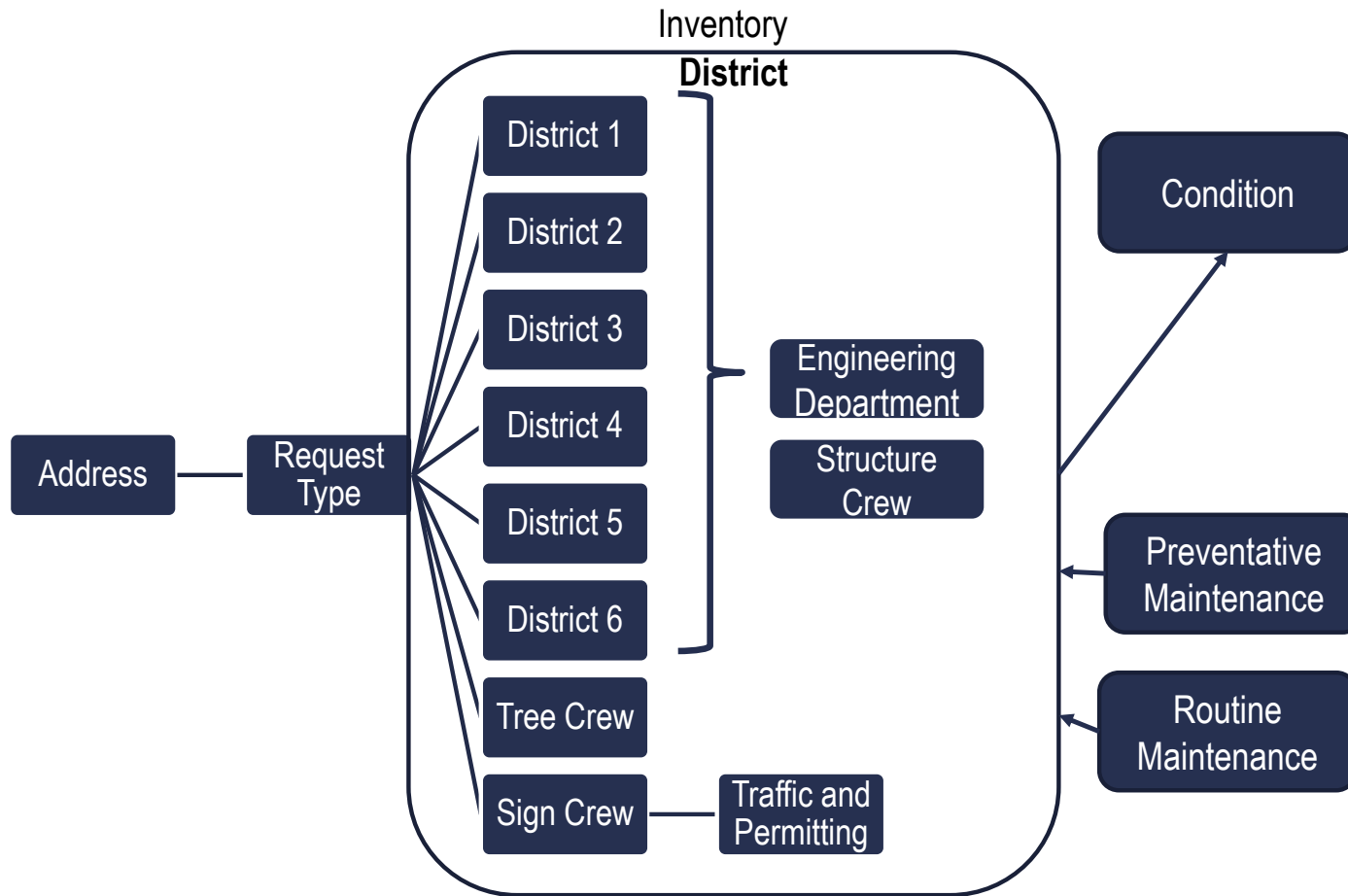

	Need
X	Inventory of Assets
X	Condition of Assets
X	County staff request services
X	Alert County staff to respond to request
X	Track work completion
X	Provide work history of asset including description
X	Track effort/cost to do work include staff time, materials and equipment used or during an event
X	Provide summary of all work completed at specific location
X	Schedule Preventative Maintenance Work Need
X	Long Term Projection of Assets
X	Reporting

Department of Fleet Service

- Equipment management in FASTER since
- For Over 20 years
- Integrated with Cartegraph in Summer 2023



Results | Outcome

- Overall Retired 4 Solutions – consolidation of custom internal created applications
- Easier re-assign of requests/tasks between Divisions within the County
- Cartegraph High Performance Award and Esri Special Achievement in GIS Award



Users

350+

Asset Types

133

Infrastructure Assets

270,000

Tasks

120,000



Results | Outcome

 Remote Implementation and Operations

 Geo-Referenced Data

 Efficiency in the Field

 New Operational Insight

 Accessible Information

 Constituent Service

 Out-of-the-Box Complete Suite

 Knowledge Transfer Despite Retirement/Turnover

 Guide for Moving Forward

 Rethinking Existing Processes

 Stakeholder Coordination



Closing



Thank You!

Dave Ennis, Department Head
Gary Shankle, Maintenance Supervisor
Mike Ramsburg, Superintendent
Tony Pellegrino, Department Head
Darrel (Buck) Buchanan, Superintendent
Tyler Muntz, Department Head
Amanda Radcliff, Chief



QUESTIONS?

Contact:

Tyler Muntz

Frederick County DPW

E-mail: tmuntz@frederickcountymd.gov

BIOGRAPHIES

Dave Ennis, PE

A registered professional engineer since 1986, Mr. Ennis has worked for Frederick County Public Works for almost 28 years in various positions from plan review to managing capital projects for buildings, parks and MS4 compliance.

During a major reorganization in 2012, his responsibilities transferred to the maintenance side of the operation, becoming responsible for the maintenance of over 170 County buildings. With a second reorganization the following year, the Office of Highway Operations was added to his job responsibilities. It was during this transition that he began to investigate the implementation of asset management to track and schedule maintenance and replacement of systems and components. When the County decided on a County wide, holistic approach to asset management in 2019, Mr. Ennis was part of the selection committee that evaluated various products on the market that ultimately led to the procurement of Cartegraph Asset Management in 2020. Mr. Ennis was involved with the phased implementation of Cartegraph for both Maintenance and Highway Operations.

Beth Schrayshuen, PE

As a Senior Project Manager at EA Engineering, Science, and Technology, Inc., PBC, Beth Schrayshuen is a Professional Engineer, International Society of Arboriculture Certified Arborist, and an Institute of Asset Management Certified Professional. She has over 15 years of experience in operations and support of utilities and has let numerous asset management projects.



Abstract

Frederick County Implementation of Cartegraph

List brief overview of presentation in bulletized format

- Frederick County purchased Cartegraph in August 2020 for the management and tracking of work against County owned assets. By July 2022, 4 divisions and 350 users were tracking work on 133 different asset types that covered over 270,000 assets owned by the County. This presentation will focus on the Division of Public's Work successful implementation and how this tool has helped streamline internal and regulatory reporting, its ability to track constituent requests, broken down by Facility or Highways Districts, the Division's responses, the swift distribution of interdepartmental requests, and the opportunities for growth and engagement with the next generation of Public Work employees.

1.0 PDH

